COMMERCIAL VEHICLE AUCTIONS LTD
THE UK'S MOST ESTABLISHED COMMERCIAL VEHICLE AUCTIONEERS

Carr Hill Industrial Estate
Doncaster
DN4 8DE
01302 732600 | cva.noreply@cva-auctions.co.uk

VEHICLE INSPECTION REPORT

PF54XOR

LAND ROVER FREELANDER TD4 S

Inspection

Vehicle

VAT	Margin
V5	Present
Cap Code	LRFR20S 3ADTM4 1

Details

Location	Doncaster	**GVW**	2080kg	**Gearbox**	MANUAL
Reg. date	31/01/2005	**Colour**	SILVER	**Gears**	5
Year	2005	**VIN**	SALLNAAE75A473888	**Doors**	3
Mileage	145,502 Miles Not Warranted	**Body Style**	4x4	**Axle Combi**	4x4
Fuel Type	DIESEL	**MOT Due**	17/08/2027		

ENGINE SQUEEK WHEN IDLING, DROVE FROM DEVON

Tyres

NSF
NSR
OSF
OSR
Spare

Features

- Digital radio
- Front electric windows
- DVD
- Leather seat trim
- Electric door mirrors
- Air conditioning

Photos










MPH km/h
ODO 145503

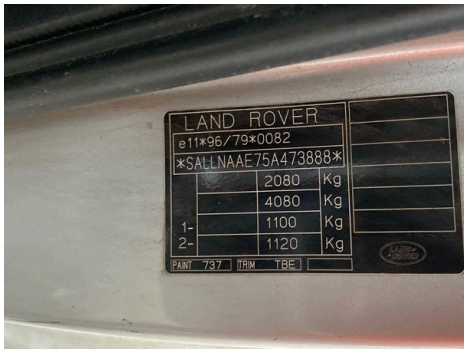
LAND ROVER
e11*96/79*0082
SALLNAAE75A473888
2080 Kg
4080 Kg
1- 1100 Kg
2- 1120 Kg
PAINT 737 TRIM TBE
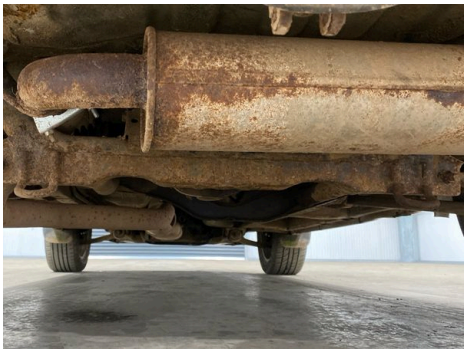


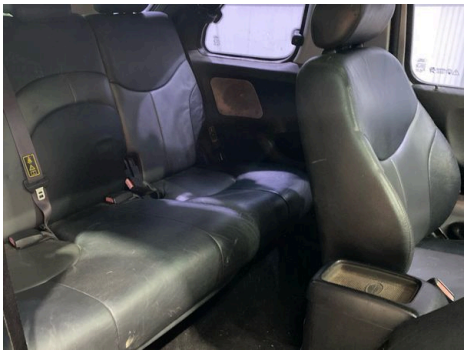





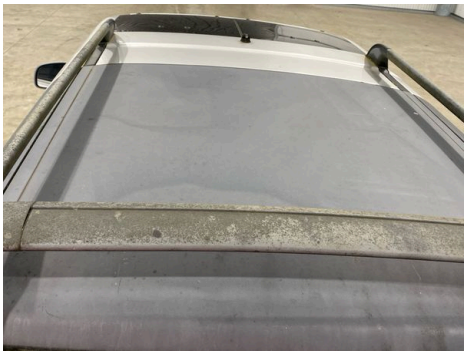
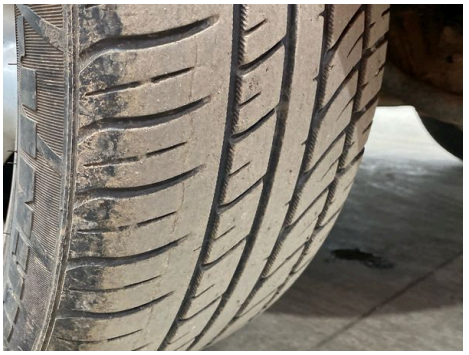

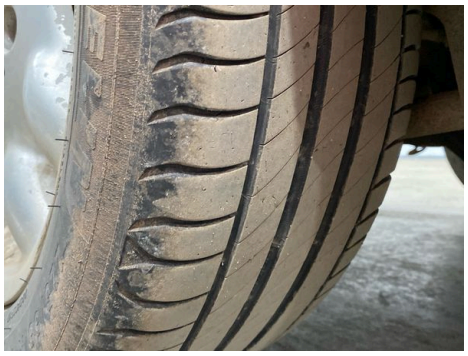



Commercial Vehicle Auctions Limited